Summer Term

Friday 16th May 2025

NEWSLETTER
Barton Primary School

Awards

Headteacher award

Daisy M - For her superb times table 45/50 questions. 4.44 seconds per question.
Laila B - For her positive attitude towards learning and her independence (last week).

Superstar award

JJ Collard - For great effort particularly in English and maths this week - really focussed and developing his author's voice.
Bonnie A - For attention to detail in her written work. Focussed and gets on with her work. Bonnie has been using some new creative vocabulary in her writing.
Momina A - For writing an amazing narrative.
Akeel A - For his perseverance to beat his speed on TTRS.
Aerith P - For her hard work in maths.
Isla R - For her hard work in maths.
Ellayah-May B - For consistently following the class expectations and being ready to learn
Ronnie S - For working hard on his adventure narrative based on 'Arthur and the golden rope'.
Daniella O - For always taking care of her work and going the extra mile.
Jacob B - For playing a fantastic solo on the mini flute in music.
All of Year 6 for their SATs effort.
Luna J - For a positive attitude towards all learning and being incredibly helpful in the classroom.
Harrison M - For writing an excellent build up to his narrative about Pandora and the creatures of Avatar.
Laila B – For her excellent attitude to working over the last couple of weeks.
Evie W – For being an absolute trooper and coming in for SATs even when she was poorly.

Out of School Achievement

Jess M - For completing the Summer Jumping Series.
Harish N - For achieving his level 3 award and 15m in swimming.

Star Readers

This week's star readers are Lilith S, Romero S, Meyrick E, Calvin C, Olivia B and Jenna J - For reading 50 times or more! Well done!

Well done to Freshwater Class who had the highest attendance this week.

Healthy Lunches

Children in Years R - 2 are entitled to universal free school lunches or you can provide your child with a packed lunch. Years 3 – 6 can pay for a school lunch or bring their own packed lunch.

We are an allergy aware school, so children should not bring in any item of food that contains nuts (including Nutella!)

Please also do not include chocolate bars, sweets or fizzy drinks in packed lunches.

If you believe that you are entitled to free school meals, please complete an application form on the IW Council website or collect a form from the school office.

Please ensure that your child has a sausage roll/sandwich/wrap or similar in their lunch box. It is important that they have enough suitable food to get them through the day.

Nursery

Children in Nursery made pea and mint soup. The children picked some mint leaves from our garden and they helped chop up some onions. We put all the ingredients into the soup maker to cook. They all enjoyed trying new tastes and textures and some even asked for more!

👮‍♀️• PCSO ROMIE•👮‍♀️

👮‍♀️•Hello!! My name is Romie and I am your local Police Community Support Officer (PSCO) for Pan and Fairlee!

👮‍♀️•My role is to support my community - which is all of you!

👮‍♀️•You will see me on foot patrol all over Pan and Fairlee at various times of the day and night! I focus on areas that have been identified to me and other officers of 'Newport Neighbourhoods Team' for Anti-social behaviour (ASB) or other related issues - So it's really important that you share if you are seeing issues in your local area!

👋•Please do come over and say 'Hi' when you see any of us patrolling.

📍•I hold regular 'beat surgeries' across my beat - keep your eyes peeled on the IOW police social media page for any upcoming dates.

👮‍♀️•See you all out and about this summer!!

PCSO Romie 👮‍♀️🚓👮‍♀️

School Money/Eduspot

Booking is simple and easy!

You must pre-book your child's lunch. Ensure that when you have the items in the basket, you follow through the process of paying (as you would with any online shopping) even if your child is entitled to free school meals. If this is not followed through your selection is not confirmed.

Remember to pre-book breakfast club and after school club.

Reminders:

- **Debt** - Please continue to pay off any outstanding debts on School Money. Letters will be sent out during this half term. If you need to pay off the debt in smaller amounts, pop into the office with your bank card and choose how much to pay off each time. Alternatively, speak to us if you need to pay via a bank transfer/standing order.
- **Parking** - Please be mindful when parking around the school grounds. Children need to cross the road and with cars parked on double yellow lines, they cannot see to cross the road and it is extremely dangerous for them.
- **Sports kit** - If your child has borrowed a sports kit for an out of school activity, please return it as soon as possible.
- Breakfast and after school clubs – Please book these sessions in advance via School Money.
- **Lunches** – Please book your child's lunch in advance. Please discuss the choices with your child. We are now offering baguettes as a lunch option.

IMPORTANT INFORMATION

NO NUTS OF ANY TYPE!

Allergy Aware School

Q - What happens if someone has an allergic reaction (anaphylaxis)?

A - The symptoms of a food allergy may include a rash anywhere on the body, or a tingling or itchy feeling in the mouth. Sickness and feeling lethargic.

More serious symptoms may include: Swelling in the face, throat and/or mouth, difficulty breathing, severe asthma, abdominal pain, nausea and vomiting.

In extreme cases there could be a dramatic fall in blood pressure (anaphylactic shock). The person may become weak and floppy and may have a sense of something terrible happening. This may lead to collapse and unconsciousness. On rare occasions, death can occur.

PLEASE REMEMBER THAT WE ARE AN ALLERGY AWARE SCHOOL (INCLUDING RASPBERRIES AND EGG)

Packed lunches should not contain any products containing nuts (peanut butter, Nutella or similar nut based chocolate spreads, nut based cereal bars etc.)

FOOD ALLERGY AWARE SCHOOL

S T O P

S T O P

Please **DO NOT** bring **ANY** nuts into school, we have children with severe allergies.

Thank you for keeping our children safe!

We have children in school who have a severe allergy to nuts. If your child has eaten breakfast containing nuts, please ensure that they wash their face and hands before school.

SCHOOL DINNERS – 19th May 2025

Reminder: Reception, Year 1 and Year 2 pupils are all entitled to universal free school meals. £2.92 for Nursery & Years 3, 4, 5 and 6.

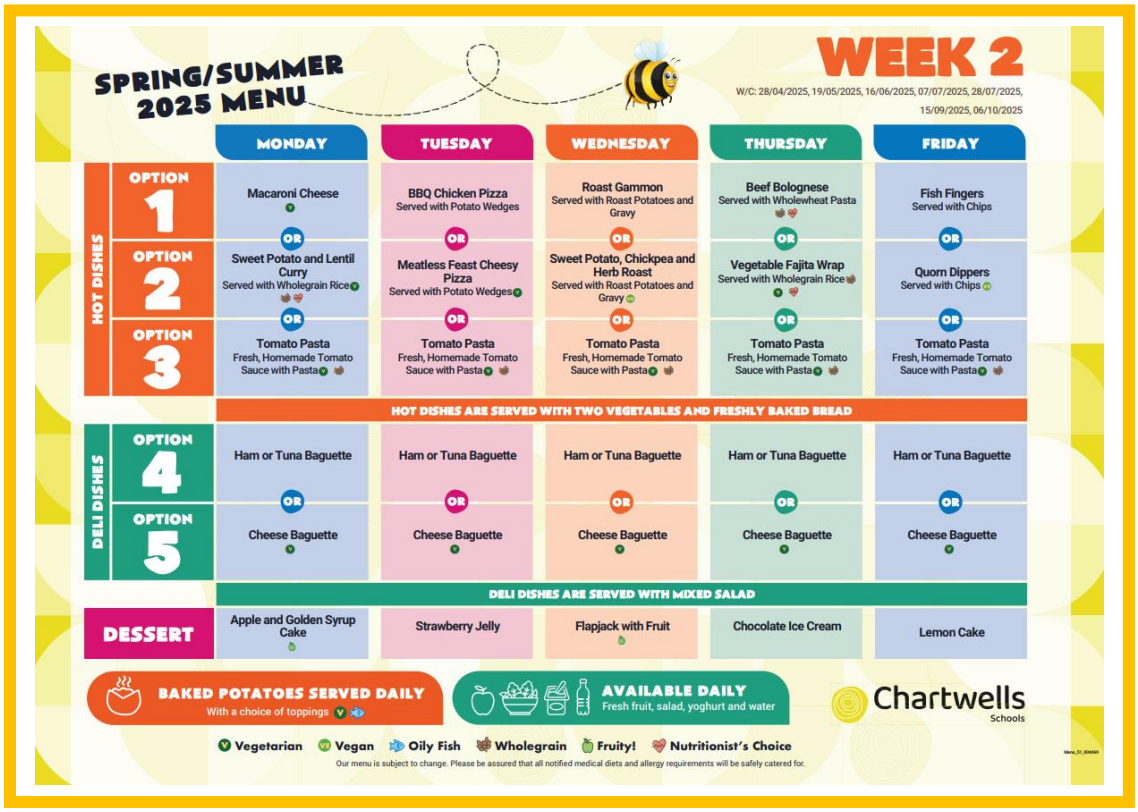

SPRING/SUMMER 2025 MENU

WEEK 2

W/C: 28/04/2025, 19/05/2025, 16/06/2025, 07/07/2025, 28/07/2025, 15/09/2025, 06/10/2025

	MONDAY	TUESDAY	WEDNESDAY	THURSDAY	FRIDAY
HOT DISHES – OPTION 1	Macaroni Cheese	BBQ Chicken Pizza Served with Potato Wedges	Roast Gammon Served with Roast Potatoes and Gravy	Beef Bolognese Served with Wholewheat Pasta	Fish Fingers Served with Chips
OR					
HOT DISHES – OPTION 2	Sweet Potato and Lentil Curry Served with Wholegrain Rice	Meatless Feast Cheesy Pizza Served with Potato Wedges	Sweet Potato, Chickpea and Herb Roast Served with Roast Potatoes and Gravy	Vegetable Fajita Wrap Served with Wholegrain Rice	Quorn Dippers Served with Chips
OR					
HOT DISHES – OPTION 3	Tomato Pasta Fresh, Homemade Tomato Sauce with Pasta	Tomato Pasta Fresh, Homemade Tomato Sauce with Pasta	Tomato Pasta Fresh, Homemade Tomato Sauce with Pasta	Tomato Pasta Fresh, Homemade Tomato Sauce with Pasta	Tomato Pasta Fresh, Homemade Tomato Sauce with Pasta
HOT DISHES ARE SERVED WITH TWO VEGETABLES AND FRESHLY BAKED BREAD					
DELI DISHES – OPTION 4	Ham or Tuna Baguette	Ham or Tuna Baguette	Ham or Tuna Baguette	Ham or Tuna Baguette	Ham or Tuna Baguette
OR					
DELI DISHES – OPTION 5	Cheese Baguette	Cheese Baguette	Cheese Baguette	Cheese Baguette	Cheese Baguette
DELI DISHES ARE SERVED WITH MIXED SALAD					
DESSERT	Apple and Golden Syrup Cake	Strawberry Jelly	Flapjack with Fruit	Chocolate Ice Cream	Lemon Cake

BAKED POTATOES SERVED DAILY With a choice of toppings

AVAILABLE DAILY Fresh fruit, salad, yoghurt and water

Chartwells Schools

Vegetarian · Vegan · Oily Fish · Wholegrain · Fruity! · Nutritionist's Choice

Our menu is subject to change. Please be assured that all notified medical diets and allergy requirements will be safely catered for.

Please remember to book your child's lunch via School Money (Eduspot.co.uk)

Being run by Mr Chapman!

DATES FOR YOUR DIARY

Summer Term 2025

22nd April – 29th July 2025

Half term 26th May – 30th May 2024

DEVELOPMENT DAYS

The school will be closed for a Development day on the following dates:

2nd September 2024

23rd June 2025

11th July 2025

28th and 29th July 2025

TRIPS & OTHER INFORMATION

15th May – 17th July (9 weeks) – Sandown Class swimming lessons

19th – 21st May – Year 5 residential to the Tile Barn

20th May – Nursery open afternoon 1.15pm-2.15pm

10th June – Year 5 London Trip – Thank you to Wight Fibre, Red Funnel and Diamond Adventures for funding this adventure!

12th June – Class photos

25- 27th June - Year 6 Osmington Bay residential

7th July Transition week (each Secondary school varies, invited by schools)

23rd July – Year 6 Prom

25th July – Year 6 leavers assembly

Parent Governor Elections

The two parent governor roles on the Governing Board are elected roles and, when appointed, run for four years. Due to the decision taken on 1st May 2025 to federate Barton and Godshill, both parent roles are now open for election. If you would like more information, please visit the school website under 'The Governing Board' tab. Application forms need to be submitted by noon on 20th May 2025.

PE

For safety reasons, earrings need to be taken out on days that your child has PE. If earrings cannot be removed, then your child will have to tape up their own earrings. Please practise removing earrings with your child.

Do you have a child in need of NHS dental care?

We have an opportunity at CHURCH STREET DENTAL PRACTICE VENTNOR to take on children for NHS dental care.

Please contact our team on 01983 853721

You can also visit our practice at 4, Church Street, Ventnor PO38 1SW to make an appointment.

Neurodiversity Team launches new online initiative

'Navigating Neurodiversity'

IOW Neurodiversity Service is excited to announce the launch of its new initiative, 'Navigating Neurodiversity', aimed at providing support, guidance and resources to families across the Island. This initiative is designed to help parents and caregivers navigate the challenges and delights of raising neurodivergent children and young people.

Key Feature

Peer to Peer support groups – regular meetings for parents-caregivers to share experiences, seek advice and build supportive networks

Friday 21st March at 11am

Friday 25th April at 10am

Friday 23rd May at 10am

Friday 27th June at 10am

Friday 25th July at 10am

Sessions will be open for an hour with time built in for 1:1 support

Please email mitch.burson@iow.ov.uk or Katrina.austin1@iow.gov.uk for details.

General enquiries and bookings

IOW NDMDT Enquiry

Well done to everyone who took part in Walk the Wight this year. The weather was fantastic and it is for a great cause. You can now register your interest for Walk the Wight 2026 on the Mountbatten website www.mountbatten.org.uk/forms/wtw2026

Walk the Wight with Mountbatten