Autumn Term

Friday 12th September 2025

Awards

Headteacher's Award

Floyd B – For writing a paragraph about the perfect class mate.
Billy-Lee P – For independently listening to a story and describing a character.
Noah S – For his fantastic written character description.
Jax G – For independently tidying up and being helpful within the classroom.
Esmae R – For her fabulous acting skills and interest in learning about Aesop's Fables.
The D – For his fabulous acting skills and interest in learning about Aesop's Fables.
Aston B – For his excellent focus in lessons and great ideas.

Superstar Award

Cooper S - For showing excellent learning behaviours and always being ready and on task.
Tilly-May C - For always offering to help around the classroom and showing great independence.
Izhaan A - For showing the school value of community within the classroom.
Wyatt R - For showing the school value of community within the classroom.
Jessica M- For always being kind, thoughtful, and helpful – noticing what needs to be done and doing it without being asked.
Jayden G- For always being ready to learn – the first to listen, focus, and set a great example in our classroom.
Kyla H-R – For being an absolute star this week. Reenergised, working hard and has gone out of her way to be a proactive and kind member of our class.
Albie R – For his positive engagement in lessons. Asking well thought out, probing questions and an enthusiasm for learning in every lesson.
Tristan L - For increased contribution in lessons and always being able to demonstrate the Barton Values.
Damari SM - For excellent independent science work and coming back to school with a positive attitude.
Eli A - For a really positive start to the school year.
Travis L - For being a role model in our class.
Jess M - Excellent start to the year. Her smiley, positive attitude is an encouragement to others around her.
Reuben DS - For being, quiet, calm and determined. Adapting well to new environments and challenges with a can do attitude.
Maddi- Jai C - Excellent contribution to class discussions and enthusiastic work ethic.
Jake W - Positive attitude to all lessons and activities, excellent focus and contribution.

Out of School Achievement

Holly W – For being overall champion in a competition in Carterton, placing 1st in the bars, vault and floor and also placing 1st in floor and vault. Holly is now going to represent the South at the National Championships in Chorley in November.
Albie R – For achieving his level 3 in swimming over the holidays.

Overall Champion in Milton Keynes. 1st place floor and vault.

Overall Champion in Carterton. 1st place in bars, vault and floor.

Level 3 swimming certificate achieved.

DATES FOR YOUR DIARY 2025/26

Autumn Term 2025
Start 1st September – 19th December 2025
Half term 20th October – 31st October 2025
No After School Club on 19th December 2025

Spring Term 2026
5th January – 27th March 2026
Half term 16th February – 20th February 2026

Summer Term 2026
13th April – 27th July 2026
Half term 25th May – 29st May 2026
No After School Club on 24th July 2026

DEVELOPMENT DAYS
The school will be closed for a Development day on the following dates:
27th July 2026

TRIPS & OTHER INFORMATION
18th September – pupil photos (Nursery – Year 5)
26th September – pupil photos for Year 6 and sibling photos
13th-15th October - Year 4 PGL Residential
March – Year 5 Osmington Bay

You can view the holidays dates on the following link:
https://www.iow.gov.uk/schools-and-education/schools/school-term-dates-and-development-day-closures/

Reminders:

- **Debt** - Please continue to pay off any outstanding debts on School Money. If you need to pay off the debt in smaller amounts, pop into the office with your bank card and choose how much to pay off each time. Alternatively, speak to us if you need to pay via a bank transfer/standing order.
- **Parking** - Please be mindful when parking around the school grounds. Children need to cross the road and with cars parked on double yellow lines, they cannot see to cross the road and it is extremely dangerous for them.
- **Breakfast and after school clubs** – Please book these sessions in advance via School Money.
- **Lunches** – Please book your child's lunch in advance. Please discuss the choices with your child.

IMPORTANT INFORMATION

NO NUTS OF ANY TYPE!

Allergy Aware School

Q - What happens if someone has an allergic reaction (anaphylaxis)?
A - The symptoms of a food allergy may include a rash anywhere on the body, or a tingling or itchy feeling in the mouth. Sickness and feeling lethargic.
More serious symptoms may include: Swelling in the face, throat and/or mouth, difficulty breathing, severe asthma, abdominal pain, nausea and vomiting.
In extreme cases there could be a dramatic fall in blood pressure (anaphylactic shock). The person may become weak and floppy and may have a sense of something terrible happening. This may lead to collapse and unconsciousness. On rare occasions, death can occur.

PLEASE REMEMBER THAT WE ARE AN ALLERGY AWARE SCHOOL (INCLUDING EGG)
Packed lunches should not contain any products containing nuts (peanut butter, Nutella or similar nut based chocolate spreads, nut based cereal bars etc.)

FOOD ALLERGY AWARE SCHOOL

S T O P

S T O P

Please **DO NOT** bring **ANY** nuts into school, we have children with severe allergies.

Thank you for keeping our children safe!

We have children in school who have a severe allergy to nuts. If your child has eaten breakfast containing nuts, please ensure that they wash their face and hands before school.

SCHOOL DINNERS – 15th September 2025

Reminder: Reception, Year 1 and Year 2 pupils are all entitled to universal free school meals. £3.06 for Nursery & Years 3, 4, 5 and 6.

SPRING/SUMMER 2025 MENU — **WEEK 2**

W/C: 28/04/2025, 19/05/2025, 16/06/2025, 07/07/2025, 28/07/2025, 15/09/2025, 06/10/2025

	MONDAY	TUESDAY	WEDNESDAY	THURSDAY	FRIDAY
HOT DISHES – OPTION 1	Macaroni Cheese	BBQ Chicken Pizza Served with Potato Wedges	Roast Chicken Served with Roast Potatoes and Gravy	Beef Bolognese Served with Wholewheat Pasta	Fish Fingers Served with Chips
OR					
HOT DISHES – OPTION 2	Sweet Potato and Lentil Curry Served with Wholegrain Rice	Meatless Feast Cheesy Pizza Served with Potato Wedges	Sweet Potato, Chickpea and Herb Roast Served with Roast Potatoes and Gravy	Vegetable Fajita Wrap Served with Wholegrain Rice	Quorn Dippers Served with Chips
OR					
HOT DISHES – OPTION 3	Tomato Pasta Fresh, Homemade Tomato Sauce with Pasta	Tomato Pasta Fresh, Homemade Tomato Sauce with Pasta	Tomato Pasta Fresh, Homemade Tomato Sauce with Pasta	Tomato Pasta Fresh, Homemade Tomato Sauce with Pasta	Tomato Pasta Fresh, Homemade Tomato Sauce with Pasta
HOT DISHES ARE SERVED WITH TWO VEGETABLES AND FRESHLY BAKED BREAD					
DELI DISHES – OPTION 4	Ham or Tuna Baguette	Ham or Tuna Baguette	Ham or Tuna Baguette	Ham or Tuna Baguette	Ham or Tuna Baguette
OR					
DELI DISHES – OPTION 5	Cheese Baguette	Cheese Baguette	Cheese Baguette	Cheese Baguette	Cheese Baguette
DELI DISHES ARE SERVED WITH MIXED SALAD					
DESSERT	Apple and Golden Syrup Cake	Strawberry Jelly	Flapjack with Fruit	Chocolate Ice Cream	Lemon Cake

BAKED POTATOES SERVED DAILY With a choice of toppings

AVAILABLE DAILY Fresh fruit, salad, yoghurt and water

Chartwells Schools

Vegetarian · Vegan · Oily Fish · Wholegrain · Fruity! · Nutritionist's Choice

Our menu is subject to change. Please be assured that all notified medical diets and allergy requirements will be safely catered for.

Please remember to book your child's lunch via School Money (Eduspot.co.uk) once it is up and running.

Drop-in Sessions

For parents of Early years children with emerging SEND

Please scan the QR code for more information and to book

Come and join us for a friendly and informal drop in session, designed to provide support, advice, and a chance to connect with other parents and carers.

We often have Occupational Therapists and Speech and Language Therapists available to offer specialist advice.

10th September- Newport Family Centre
17th October- Sandown Family Centre
7th November- Ryde Family Centre
9th December- Newport Family Centre

9.30am - 10.30am or
10.30am - 11.30am

Family Hubs Isle of Wight
Isle of Wight Council
NHS Hampshire and Isle of Wight Healthcare NHS Foundation Trust

---

Barton Primary

School Aged Immunisation Service

NHS Hampshire and Isle of Wight Healthcare NHS Foundation Trust

Protect your family

Prevent the spread of flu this winter

Flu Vaccine

Children aged 4 - 16
(Year R - Year 11)

School code: C W118163

Use the QR code to

BOOK NOW

Complete the online form as soon as possible to secure a place for your child to be vaccinated in school.
Alternatively, contact our service to book into a local community clinic.

NEED HELP?
Email: IOW.SAI@solent.nhs.uk Phone: 0300 123 5074

Flu Vaccinations will be taking place on Thursday 25th September. Please ensure that you complete the QR code as soon as possible to say YES or NO. Your child will be sent home with a slip.

Isle of Wight Neurodiversity Team

Parent and Caregiver Peer Support Sessions

Where: Gunville Methodist Church Hall

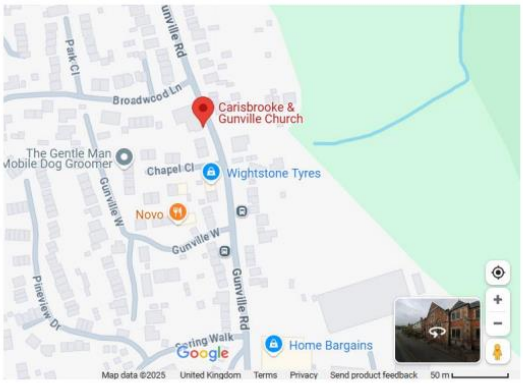

When:

11th September 2025 (10am - 12 noon)
6th November 2025 (10am – 12 noon)
15th January 2026 (10am - 11am)
5th March 2026 (10am - 12 noon)
7th May 2026 (10am – 12 noon)

Come along to meet with other parents / caregivers for an informal meet up and chat about your neurodiversity journey. Refreshments provided. No need to book, just turn up.
Free onsite parking.

Year 5 & 6

As part of the Year 5/6 re-engagement with school routines, team building and building new relationships, I have been so impressed with my Colwell group who really worked well collaboratively to build the tallest free-standing structure using spaghetti and marshmallows. The creativity and resilience and ultimately patience - resulted in some brilliant creations.

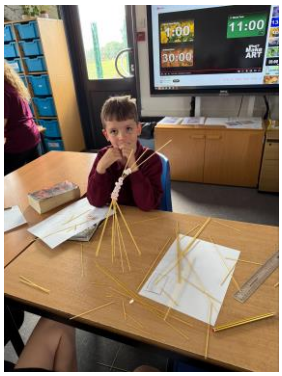
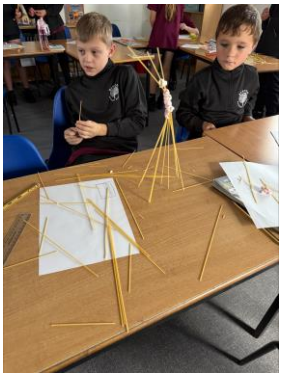

Year 6 Secondary School open days

We would like to say a big thank you to the **Pan Old Boys** for their hard work over the summer break. They spent many hours re-felting the roof of the outside classroom to make it water tight.

Daily Mile

All the classes in the school will be participating every day in a 15 minute Daily Mile. Pupils can run, jog, or walk for the 15 minutes on the playground and the MUGA. Prizes will be given to the pupils with the biggest weekly increase and for the class with the most miles completed in the half term.

Taking part in regular physical activity has lots of benefits for children's physical health, mental health and wellbeing, and their learning.
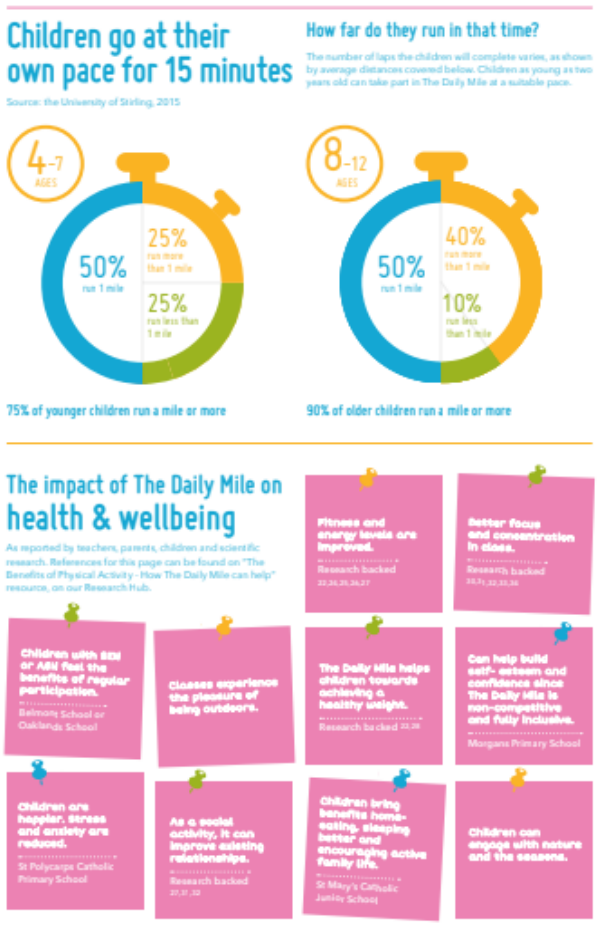
1. *It improves bone health and muscle strength in children.*
2. *It enhances fitness and improves heart health.*
3. *It reduces body fat and promotes healthy body composition.*
4. *It supports self-esteem and happiness.*
5. *It helps reduce anxiety and increases confidence.*
6. *It improves focus and concentration and can help improve classroom behaviour.*
7. *It improves memory function, maths problem solving and performance.*
8. *It supports improved academic attainment and cognitive performance.*